

YEAR 2018

CORE STATION 3019

ROAD NETWORK MAJOR

ROAD TYPE DISTRICT DISTRIBUTOR

LINK CLEAR WATER BAY RD (from NEW CLEAR WATER BAY RD NORTHERN JUNCTION to NEW CLEAR WATER BAY RD SOUTHERN JUNCTION)

2.5m 4.0m 8.0m 2.5m

E bound 1 lane W bound 3 lanes

## 1. TRAFFIC FLOW VARIATION AND GROWTH

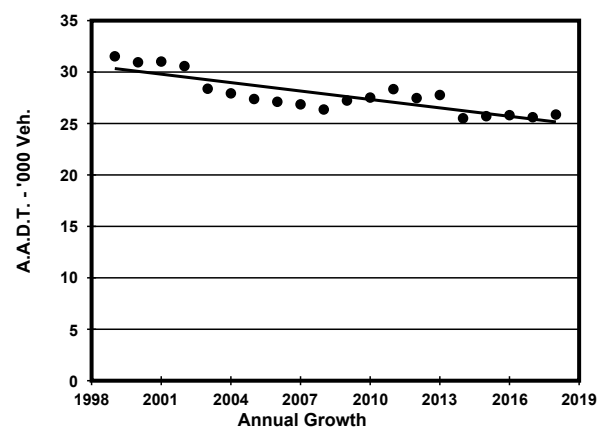
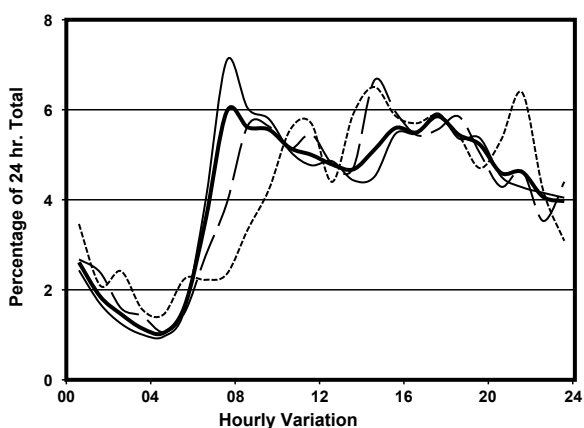
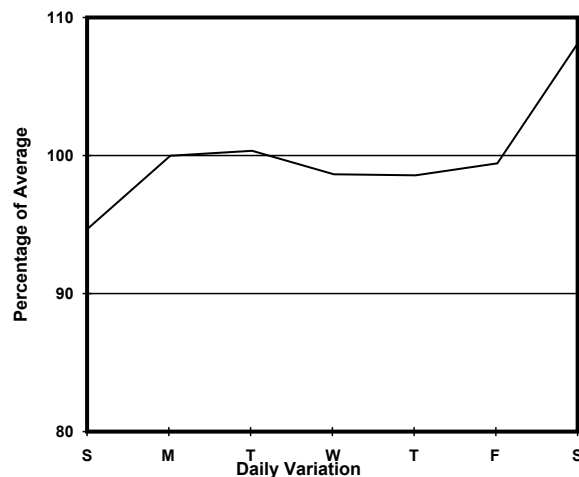
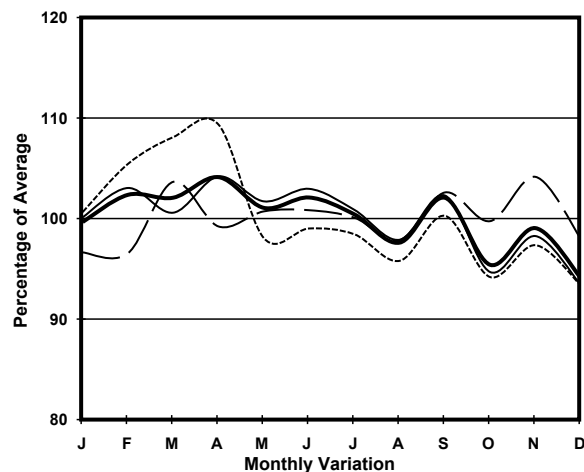

— All day    - - - - - Mon.- Fri.    ..... Sat.    - . - . - Sun.

## 2. TRAFFIC CHARACTERISTICS (BY DIRECTION)

| Parameter                            | All - Day | Mon. - Fri. | Sat.      | Sun.      |
|--------------------------------------|-----------|-------------|-----------|-----------|
| <b>EAST BOUND</b>                    |           |             |           |           |
| A.A.D.T.                             | 13040     | 12880       | 14330     | 12770     |
| R 12 / 24 - %                        | 61.2      | 61.3        | 62.1      | 59.6      |
| R 16 / 24 - %                        | 81.4      | 81.8        | 80.3      | 81        |
| AM Peak Hour                         | 0700-0800 | 0700-0800   | 0800-0900 | 0900-1000 |
| One-way flow at AM peak hour         | 720       | 850         | 720       | 550       |
| T - % (AM)                           | -         | -           | -         | -         |
| PM Peak Hour                         | 1700-1800 | 1700-1800   | 1800-1900 | 1700-1800 |
| One-way flow at PM peak hour         | 800       | 800         | 810       | 880       |
| T - % (PM)                           | -         | -           | -         | -         |
| Prop.of commercial vehicles - 16 hr. | -         | -           | -         | -         |
| <b>WEST BOUND</b>                    |           |             |           |           |
| A.A.D.T.                             | 12830     | 12880       | 13780     | 11890     |
| R 12 / 24 - %                        | 67.4      | 68.3        | 67.5      | 62.2      |
| R 16 / 24 - %                        | 84.1      | 84.5        | 84.3      | 82        |
| AM Peak Hour                         | 0700-0800 | 0700-0800   | 0900-1000 | 0900-1000 |
| One-way flow at AM peak hour         | 820       | 980         | 910       | 500       |
| T - % (AM)                           | -         | -           | -         | -         |
| PM Peak Hour                         | 1700-1800 | 1700-1800   | 1800-1900 | 1600-1700 |
| One-way flow at PM peak hour         | 710       | 730         | 840       | 690       |
| T - % (PM)                           | -         | -           | -         | -         |
| Prop.of commercial vehicles - 16 hr. | -         | -           | -         | -         |

## 3. OTHER INFORMATION AND COMMENT